DWG. NO. BLU-6D | REV. -

REV.	CAT. NO.	SUFFIX	STUD HOLE	DIMENSIONS A	B	C	D	E	F	APPROX. WEIGHT (LB)	STRIP LENGTH
01	BLU-6D2TC10	2TC10	#10	2.25	1.22	.81	.09	.41	.63	0.024	.94
08	BLU-6D2TC14	2TC14	1/4	2.25	1.22	.81	.09	.41	.63	0.022	
01	BLU-6D2TC14E2	2TC14E2	1/4	2.42	1.36	.81	.09	.41	.75	0.024	
01	BLU-6D2TC14E1	2TC14E1	1/4	2.67	1.61	.81	.09	.41	1.00	0.028	
-	BLU-6D2TC516E2	2TC516E2	5/16	2.54	1.47	.81	.06	.61	.75	0.026	
02	BLU-6D2TC38	2TC38	3/8	2.90	1.83	.81	.06	.61	1.00	0.028	
01	BLU-6DN	N	1/2	3.95	2.88	.81	.09	.81	1.75	0.067	

METAL STAMP TO READ:
1. 6
2. CU
3. D
4. "SUFFIX"
5. DB
6. UL
7. CSA

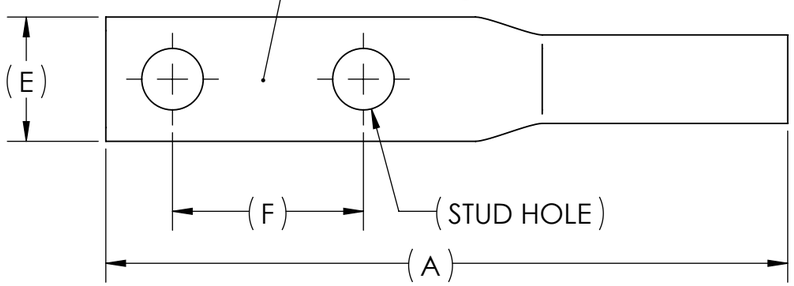

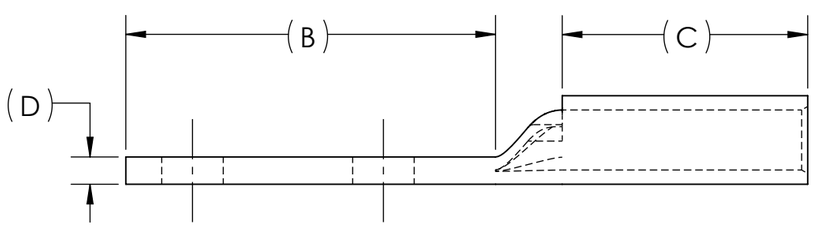

INK STAMP REFERENCE

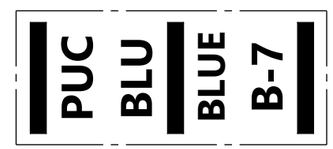

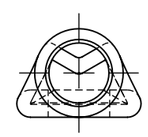

USE BELOW OPTIONAL SUFFIXES FOR ALTERNATE LUG CONFIGURATIONS:
-45 FOR 45° BENT PAD
-90 FOR 90° BENT PAD
-FL FOR FLARED BARREL ENTRY
-U FOR UNDRILLED PAD
EXAMPLE: BLU-6D2TC516E2-FL

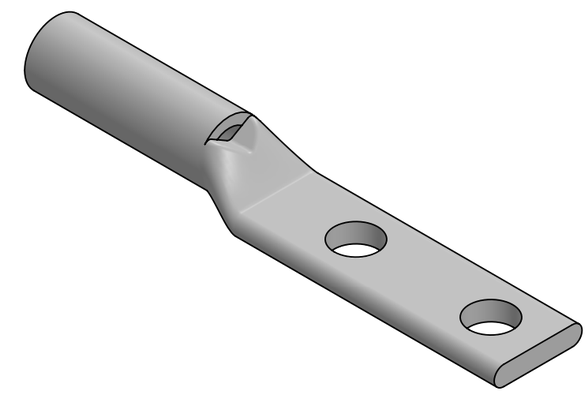

NOTES:
1. ALL DIMENSIONS IN INCHES UNLESS OTHERWISE SPECIFIED
2. SEE INSTALLATION SHEET FOR WIRE SIZE AND TOOLING RECOMMENDATIONS
3. TIN-PLATED TO INHIBIT CORROSION
4. RATED FOR COPPER CONDUCTORS ONLY
5. BEVELED ENTRY FOR EASY CABLE INSERTION
6. INSPECTION WINDOW TO ENSURE FULL CABLE INSERTION
7. CONNECTORS ARE SUITABLE FOR VOLTAGES UP TO 35 KV
8. FOR APPLICATIONS GREATER THAN 2000 VOLTS, CONSULT CABLE MANUFACTURER FOR VOLTAGE STRESS RELIEF INSTRUCTIONS
9. CONNECTORS ARE UL LISTED PER UL486A-B AND CSA CERTIFIED PER C22.2 NO.65 FOR POWER APPLICATIONS UP TO 90°C
10. CONNECTORS ARE UL LISTED FOR GROUNDING, BONDING, AND DIRECT BURIAL APPLICATIONS PER UL467
11. CONNECTORS ARE CSA CERTIFIED FOR GROUNDING, BONDING, AND DIRECT BURIAL APPLICATIONS PER C22.2 NO.41

RoHS COMPLIANT

NO.	ECN	DATE
REVISIONS		

QTY.	PT.	NAME OR DESCRIPTION
	X	COPPER TUBING
SEE TABLE	CAT. NO.	PENN-CRIMP LUG for 6 AWG COPPER CONDUCTORS

REF. DWG'S: 2H03-55229, 2H03-55225, 2H03-55226, 2H03-48912, 2H03-55224, 5H03-97785 H:\2H03\BLU-6D

PENNUNION™
229 WATERFORD STREET
EDINBORO, PA 16412 USA

V1 | DRAWN BY: DT | DATE: 2/22/2023 | CHK'D: NAK
SCALE: 2:1 | INTERPRET PER ASME Y14.5-2009 | FILE: 2H03
SIZE: B | DWG. NO. BLU-6D | REV. -

THIS DOCUMENT CONTAINS INFORMATION PROPRIETARY TO PENN-UNION CO. LLC. IT IS SUBMITTED IN CONFIDENCE AND IS TO BE USED SOLELY FOR THE PURPOSE FOR WHICH IT IS FURNISHED AND MUST BE RETURNED UPON REQUEST. THIS DOCUMENT AND SUCH INFORMATION IS NOT TO BE REPRODUCED, TRANSMITTED, DISCLOSED, OR USED OTHERWISE IN WHOLE OR IN PART WITHOUT THE EXPRESS CONSENT OF PENN-UNION CO. LLC.