

DWG. NO.

SLU-125

REV. 5

METAL STAMPING TO READ:

1. PUC
2. SLU-125
3. 1/0-8
4. CU
5. 

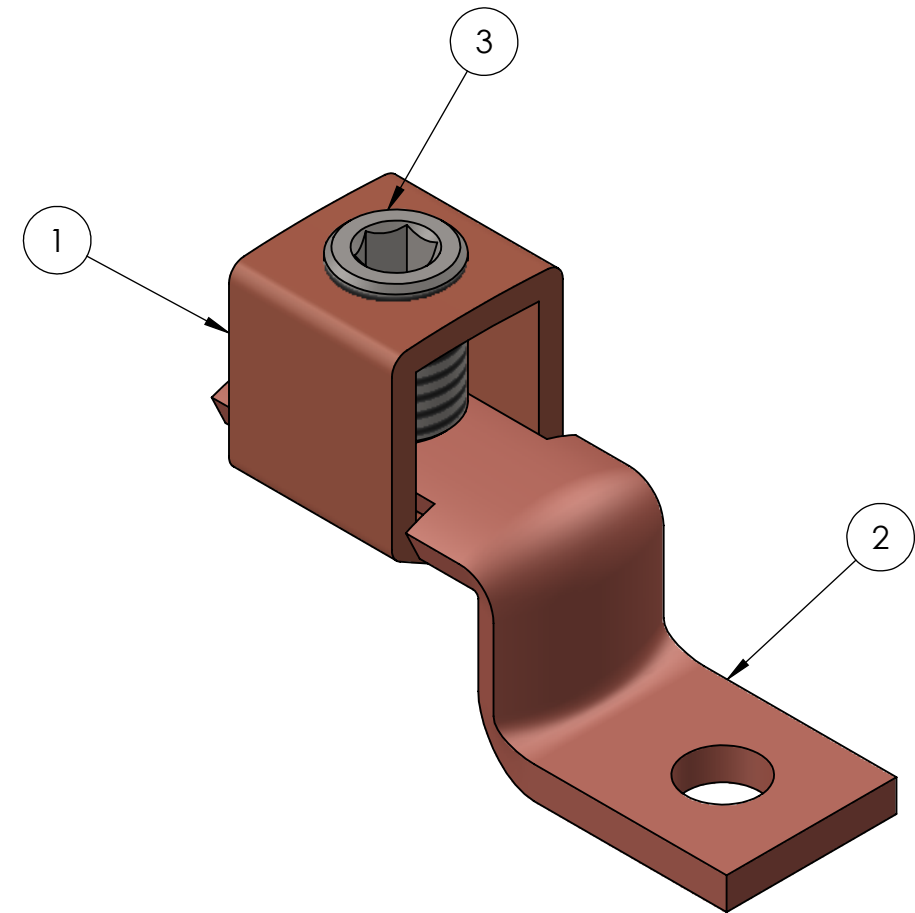
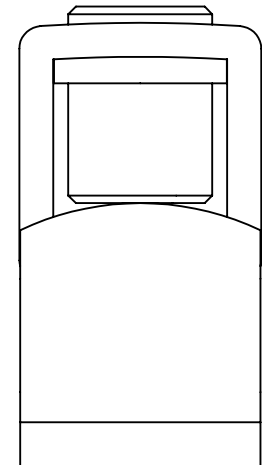
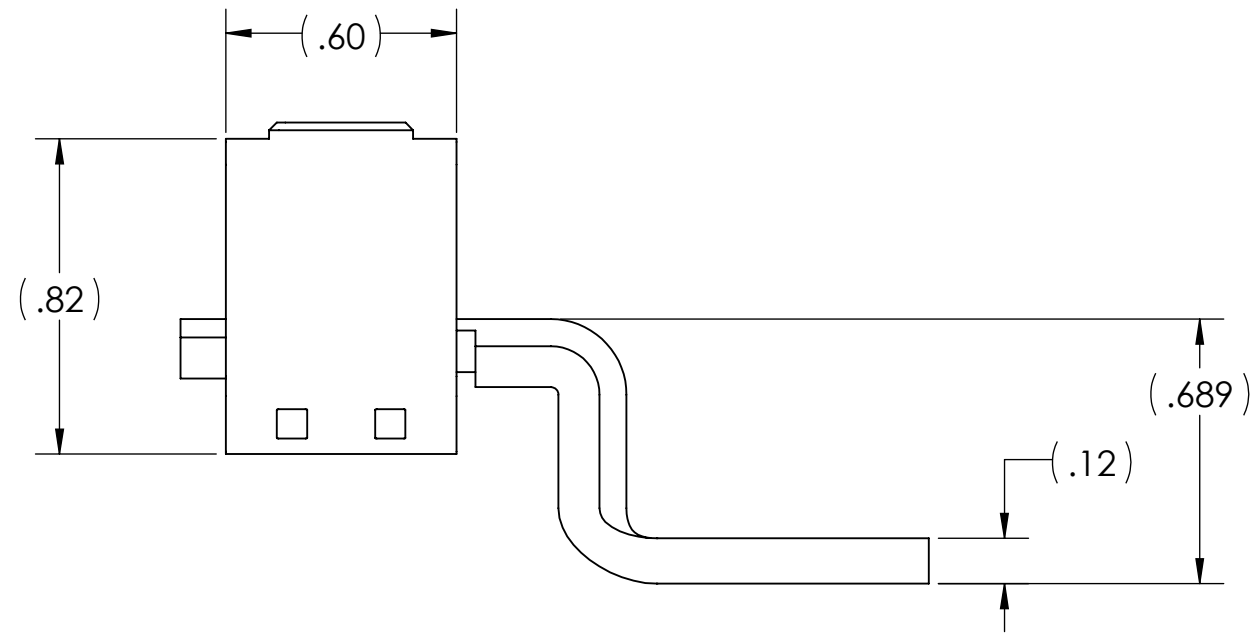
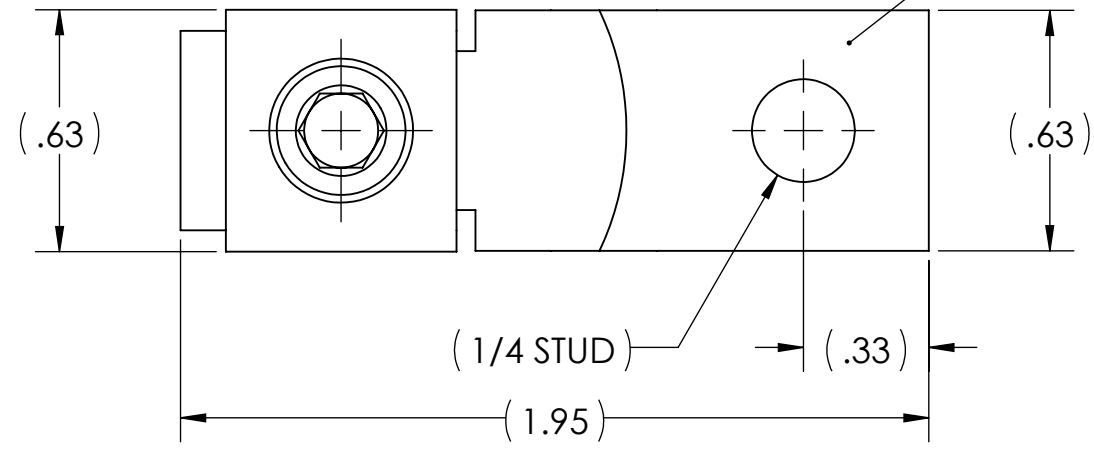

NOTES:

1. FOR TIN PLATING, SUFFIX CATALOG NUMBER WITH "-TN"
2. ALL DIMENSIONS IN INCHES UNLESS OTHERWISE SPECIFIED
3. cULus LISTED PER UL486A-B FOR POWER APPLICATIONS UP TO 90°C
4. cULus LISTED PER UL467 FOR GROUNDING, BONDING, AND DIRECT BURIAL
5. INSTALLATION TORQUE: 120 IN•LB
6. HEX SIZE: 3/16
7. APPROX. WEIGHT: 0.096 LB



NO.	ECN	DATE
5	12235	2/22/2023
4	12152	10/29/2021
3	11860	7/2/2019
2	11745	4/4/2018
1	11705	8/24/2017

QTY.	PT.	NAME OR DESCRIPTION
1	3	SET SCREW, STEEL, TIN PLATED
1	2	LUG TONGUE, COPPER
1	1	LUG BODY, COPPER
<b>COPPER MECHANICAL LUG</b>		
for <b>1/0 STR.-8 SOL. COPPER CONDUCTORS</b>		
REF. DWG'S: 5506-55833		H:\5506\SLU125
		DRAWN BY: CLT    DATE: 7/19/2023    CHK'D: QJB
229 WATERFORD STREET EDINBORO, PA 16412 USA		SCALE: 2:1    INTERPRET PER ASME Y14.5-2009    FILE: 5506
DWG. NO.	SLU-125	REV. 5